

MOUNT ZION COLLEGE OF ENGINEERING KADAMMANITTA, PATHANAMTHITTA



MANDATORY DISCLOSURE

1	AICTE File No.	770-54-19(NDEG)/ET/2000
	Date & Period of last approval	25.06.2021
2	Name of the Institution	Mount Zion College of Engineering
	Address of the Institution	Kadammanitta Pathanamthitta
	City & Pin Code	689649
	State / UT	Kerala
	Phone number with STD code	0468 – 2216325
	FAX number with STD code	0468 – 2217325
	Office hours at the Institution	9.00 am – 5.00 pm
	Academic hours at the Institution	9.00 am – 4.30 pm
	Email	mzcengg@gmail.com
	Website	www.mzce.ac.in
	Nearest Railway Station(dist in Km)	Chengannur – 21.3 km
	Nearest Airport (dist in Km)	Trivandrum International Airport – 118 km
3	Type of Institution	Private - Self Financed
	Category (1) of the Institution	Minority
	Category (2) of the Institution	
4	Name of the organization running the Institution	Charitable Educational and Welfare Society Kadammanitta, Pathanamthitta
	Type of the organization	Society
	Address of the organization	Charitable Educational and Welfare Society Kadammanitta, Pathanamthitta
	Registered with	Travancore Cochin Literary Scientific and Charitable Society
	Registration date	20/11/83 - Q373/83
	Website of the organization	www.mountziongroup.org
5	Name of the affiliating University	APJ Abdul Kalam Technological University
	Address	CET Campus, Thiruvananthapuram Kerala -695016, India
	Website	www.ktu.edu.in
	Latest affiliation period	For one year
6	Name of Principal	Dr.A. SIVASUBRAMANIAN
	Exact Designation	Principal
	Phone number with STD code	0468 – 2216325
	FAX number with STD code	0468 – 2217425
	Email	mzcengg@gmail.com
	Highest Degree	Ph.D

	Field of specialization	Electrical Machines																								
7	Governing Board Members	<table border="1"> <thead> <tr> <th>NAME</th> <th>DESIGNATION</th> </tr> </thead> <tbody> <tr> <td>K J Abraham</td> <td>Chairman</td> </tr> <tr> <td>Joseph Abraham</td> <td>Member</td> </tr> <tr> <td>Samuel Abraham</td> <td>Member</td> </tr> <tr> <td>Suja Joseph</td> <td>Member</td> </tr> <tr> <td>K.K.Jose</td> <td>Director</td> </tr> <tr> <td>Dr.A. SIVASUBRAMANIAN</td> <td>Principal</td> </tr> <tr> <td>Prof. Dr. P.G. Bhaskaran Nair</td> <td>Former Principal of NSS College, Palakkad</td> </tr> <tr> <td>Prof. Dr. K. C. Raju</td> <td>Vice Principal, MZCE for Women</td> </tr> <tr> <td>Prof. Dr. Jose James</td> <td>Former Registrar ,M G University</td> </tr> <tr> <td>Prof. Dr. T.C. Varghese</td> <td>Former Principal of Christian College,Cheng</td> </tr> <tr> <td>Mr.Devadevan V</td> <td>AICTE Member</td> </tr> </tbody> </table>	NAME	DESIGNATION	K J Abraham	Chairman	Joseph Abraham	Member	Samuel Abraham	Member	Suja Joseph	Member	K.K.Jose	Director	Dr.A. SIVASUBRAMANIAN	Principal	Prof. Dr. P.G. Bhaskaran Nair	Former Principal of NSS College, Palakkad	Prof. Dr. K. C. Raju	Vice Principal, MZCE for Women	Prof. Dr. Jose James	Former Registrar ,M G University	Prof. Dr. T.C. Varghese	Former Principal of Christian College,Cheng	Mr.Devadevan V	AICTE Member
NAME	DESIGNATION																									
K J Abraham	Chairman																									
Joseph Abraham	Member																									
Samuel Abraham	Member																									
Suja Joseph	Member																									
K.K.Jose	Director																									
Dr.A. SIVASUBRAMANIAN	Principal																									
Prof. Dr. P.G. Bhaskaran Nair	Former Principal of NSS College, Palakkad																									
Prof. Dr. K. C. Raju	Vice Principal, MZCE for Women																									
Prof. Dr. Jose James	Former Registrar ,M G University																									
Prof. Dr. T.C. Varghese	Former Principal of Christian College,Cheng																									
Mr.Devadevan V	AICTE Member																									
	Frequency of meetings & date of last meeting	Board meeting Once in three months 07.05.2021																								
8	Academic Advisory Body	<table border="1"> <thead> <tr> <th>NAME</th> <th>DESIGNATION</th> </tr> </thead> <tbody> <tr> <td>K J Abraham</td> <td>Chairman</td> </tr> <tr> <td>Joseph Abraham</td> <td>Member</td> </tr> <tr> <td>Samuel Abraham</td> <td>Member</td> </tr> <tr> <td>Suja joseph</td> <td>Member</td> </tr> <tr> <td>K.K.Jose</td> <td>Director</td> </tr> <tr> <td>Dr.A. SIVASUBRAMANIAN</td> <td>Principal</td> </tr> </tbody> </table>	NAME	DESIGNATION	K J Abraham	Chairman	Joseph Abraham	Member	Samuel Abraham	Member	Suja joseph	Member	K.K.Jose	Director	Dr.A. SIVASUBRAMANIAN	Principal										
NAME	DESIGNATION																									
K J Abraham	Chairman																									
Joseph Abraham	Member																									
Samuel Abraham	Member																									
Suja joseph	Member																									
K.K.Jose	Director																									
Dr.A. SIVASUBRAMANIAN	Principal																									

Prof. Dr. P.G. Bhaskaran Nair	Former Principal of NSS College, Palaghat
Prof. Dr. K. C. Raju	Vice Principal, MZCE for Women
Prof. Dr. Jose James	Former Registrar ,M G University
Prof. Dr. T.C. Varghese	Director Management Studies, MZCE
Prof. Dr. M D Simon	Former Principal of Marthoma College Kozhencherry
Prof. Thomas George	Vice Principal

9 Organizational Chart

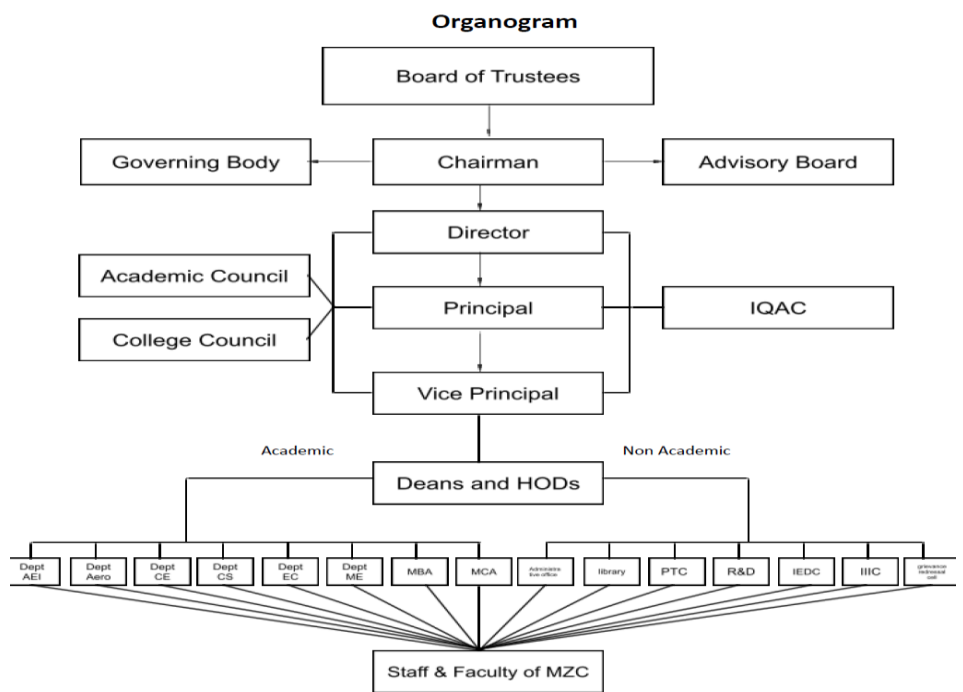

10 Student feedback mechanism on Institutional Governance/faculty performance

STUDENTS GRIEVANCE REDRESSAL CELL

The mechanism takes care of the complaints and difficulties of the student community. At the primary level, the Teacher in charge listens to the problem in detail. If it is an academic matter, the faculty member of the concerned subject is consulted to sort out the case. If the situation demands, the Teacher in charge will also contact the parent/guardian/ hostel warden.

11 Grievance redressal mechanism for faculty, staff and students

The Teacher In charge refers unresolved cases to the HOD. The two members can avail the services of the Student Welfare Officer if needed. At The appellate level, the Principal and Vice Principal will redress all the unresolved cases in consultation with the College Council and the Director.

Involvement of faculty and students in academic affairs / improvements

Students are given proper guidance in studies. A group of 15 students are under the guidance of a faculty member. Academic and extra curriculum activities are under the guidance of the

faculty member. Special classes are conducted in connection with university exams including the discussion of previous exam question paper. Frequent evaluations are done in academic matter. Week students are given special attention. Various departmental associations are there. They conduct seminars, classes. Feed back/ suggestions are taken from faculty and students and the suitable ones are implemented. Faculty members are encouraged to write course dairy. This course diary is audited by HOD and principal every semester.

CO-CURRICULAR ACTIVITIES

Sectional Associations of the Various departments have been formed with the intention of creating interest and developing talents in the respective fields. Lectures, Seminars, Symposiums etc. by eminent personalities are being organized from time to time.

Steps have been initiated to form Chapters of Professional Bodies such as ISTE, IEEE etc. in the Campus.

EXTRA CURRICULAR ACTIVITIES

Extracurricular activities are being encouraged to the fullest satisfaction of the students with a view to opening avenues for developing their talents in Sports, Games, Literary and Cultural activities.

CAREER GUIDANCE & PLACEMENT CELL

Career Guidance and Placement Cell is functioning in the college from 2003 onwards. The Cell arranges Campus Selection and placement by various firms & institutions. Classes are also arranged for the students to develop their personality, communicative skills and leadership qualities. In addition to the above, information regarding higher education facilities in and outside India are also available

P.T.A

Parent Teacher Association is functioning actively in the College. The association goes hand in hand with the management in all its developmental enterprises. It contributes a commendable share in maintaining peace and tranquility in the campus.

12	Name of the Department*	Electronics & Communication Engineering		
	Course	B.Tech		
	Level	UG		
	1st Year of approval by the Council	2001		
	Year wise Sanctioned Intake	2021 – 2022	2020 – 2021	2019 - 2020
		30	30	30
	Year wise Actual Admissions	0	13	8
	Name of the Department*	Applied Electronics & Instrumentation Engineering		
	Course	B.Tech		
	1st Year of approval by the Council	2001		

Year wise Sanctioned Intake	2021 – 2022	2020 – 2021	2019 - 2020
	30	30	30
Year wise Actual Admissions	12	11	14
Name of the Department*	Computer Science & Engineering		
Course	B.Tech		
1st Year of approval by the Council	2001		
Year wise Sanctioned Intake	2021 – 2022	2020 – 2021	2019 - 2020
	60	60	60
Year wise Actual Admissions	41	38	26
Name of the Department*	Aeronautical Engineering		
Course	B.Tech		
1st Year of approval by the Council	2009		
Year wise Sanctioned Intake	2021 – 2022	2020 – 2021	2019 - 2020
	30	60	60
Year wise Actual Admissions	7	14	14
Name of the Department*	Mechanical Engineering		
Course	B.Tech		
1st Year of approval by the Council	2014		
Year wise Sanctioned Intake	2021 – 2022	2020 – 2021	2019 - 2020
	30	60	60
Year wise Actual Admissions	11	8	11
Name of the Department*	Civil Engineering		
Course	B.Tech		
1st Year of approval by the Council	2014		
Year wise Sanctioned Intake	2021 – 2022	2020 – 2021	2019 - 2020
	60	60	60
Year wise Actual Admissions	5	16	14
Name of the Department*	MBA		
Course	PG		
1st Year of approval by the Council	2014		
Year wise Sanctioned Intake	2021 – 2022	2020 – 2021	2019 - 2020
	60	60	60
Year wise Actual Admissions	60	43	34
Name of the Department*	MCA		
Course	PG		

	1st Year of approval by the Council	2014		
	Year wise Sanctioned Intake	2021 – 2022	2020 – 2021	2019 - 2020
		60	60	60
	Year wise Actual Admissions	24	33	25
	Name of the Department*	Computer Science & Engineering		
	Course	M. Tech		
	1st Year of approval by the Council	2013		
	Year wise Sanctioned Intake	2021 – 2022	2020 – 2021	2019 - 2020
		12	24	24
	Year wise Actual Admissions	2	7	1
	Name of the Department*	Communication Engineering		
	Course	M. Tech		
	1st Year of approval by the Council	2013		
	Year wise Sanctioned Intake	2021 – 2022	2020 – 2021	2019 - 2020
		12	12	24
	Year wise Actual Admissions	0	2	7
	Cut off marks – General quota	Minimum 45% for Maths, Physics, & Chemistry		
	% Students passed with Distinction	Annexure – 1		
	% Students passed with First Class			
	Students Placed			
	Average Pay package, Rs./Year			
	Students opted for Higher Studies			
	Accreditation Status of the course	Not Accredited		
	Doctoral Courses	No		
	Foreign Collaborations, if any	No		
	Professional Society Memberships	IEEE (STUDENT CHAPTER)		
	Professional activities	No		
	Consultancy activities	No		
	Grants fetched	No		
	Departmental Achievements			
	Distinguished Alumni	A well organized alumni association		
13	Name of Teaching Staff*	Annexure – 2		
	Designation			

	Department	
	Date of Joining the Institution	
	Qualifications with Class/Grade	
	Total Experience in Years	
	Papers Published	
	Papers Presented in Conferences	
	PhD Guide? Give field & University	
	PhDs / Projects Guided	
	Books Published / IPRs/ Patents	
	Professional Memberships	
	Consultancy Activities	
	Awards	
	Grants fetched	
	Interaction with Professional Institutions	
14	Admission quota [#]	
	Entrance test / admission criteria	An aggregate 45% marks in Mathematics, Physics, and Chemistry in the HSE examination. The candidate should be qualified in the entrance test conducted by Entrance Commission of Kerala. The NRI candidates need not qualify the Entrance Examination conducted by Entrance Commission of Kerala.
	Cut off / last candidate admitted	
	Fees in rupees	
	Number of Fee Waivers offered	
	Admission Calendar	
	PIO quota	No
15	Infrastructural information [^]	Annexure – 3
	Classroom/Tutorial Room facilities	
	Laboratory details	
	Computer Centre facilities	
	Library facilities	
	Auditorium / Seminar Halls / Amphi	
	Cafeteria	
	Indoor Sports facilities	
	Outdoor Sports facilities	
	Gymnasium facilities	
	Facilities for disabled	
	Any other facilities	

16	Boys Hostel	
	Medical & other Facilities at Hostel	
17	Academic Sessions	
	Examination system, Year / Sem	Sem system for II year to IV th , for I st year one year system
	Period of declaration of results	within Two to Three Months
18	Counseling / Mentoring	Available
	Career Counseling	Available
	Medical facilities	Available
	Student Insurance	No
19	Students Activity Body	Yes
	Cultural activities	Yes
	Sports activities	Yes
	Literary activities	Yes
	Magazine / Newsletter	Yes
	Technical activities / TechFest	Yes
	Industrial Visits / Tours	Yes
	Alumni activities	Yes
20	Name of the Information Officer for RTI	Dr. K. Mathew
	Designation	Principal
	Phone number with STD code	0468-2216325
	FAX number with STD code	0468-2217425
	Email	mzcengg@gmail.com, principal.mzce@gmail.com